

481 Filed This 7 day of July 1970
And Recorded in Vol. 4E Page 93 at 4:49 P.

Ollie Farnsworth
Register Mesne Conveyance Greenville County, S. C.

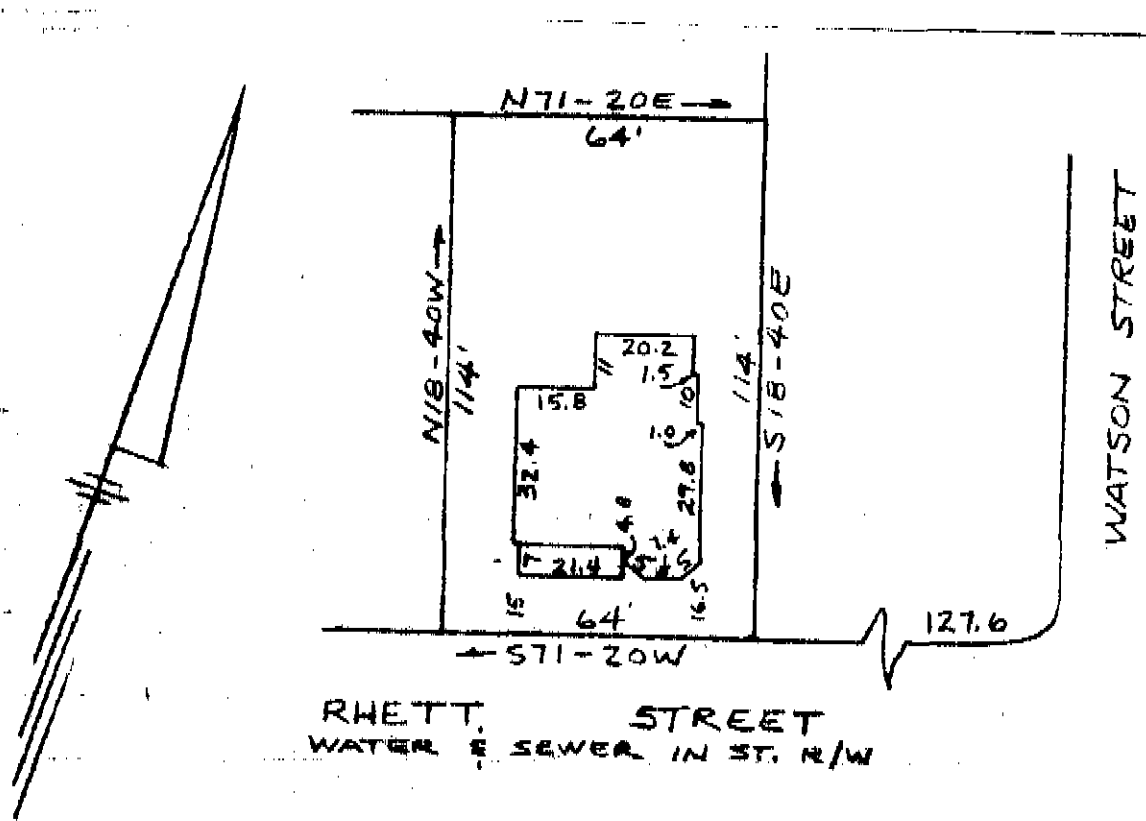

PROPERTY OF
LEROY BRABHAM & WINSTON S. BRABHAM
GREENVILLE, S. C.
SCALE: 1" = 40' 16 JUNE 1970

This is to certify that on the 16th day of June 1970, I surveyed the property shown on this plat, being known as Property OPAL S. MAHON & HERBERT C. MAHON and also being known as PROPERTY OF LEROY BRABHAM & WINSTON S. BRABHAM and recorded in the RMC Office Greenville County, S.C., in Plat Book at Page ; and that the property lines, walls and buildings are as shown hereon, and that the walls and buildings located on said property do not encroach or project on adjacent street or property, and that no adjacent walls or buildings encroach or project on said premises, and no power lines cross this property except as shown hereon.

JUL 7 4 49 PM '70
OLLIE FARNSWORTH
R.M.C.

4E - 93

R. B. Bruce
R. B. Bruce, R.L.S. #1952

CAROLINA ENGINEERING
SURVEYING CO.
GREENVILLE, S. C.

JUL 7 1970

481